The Sun May Be Shining Tomorrow
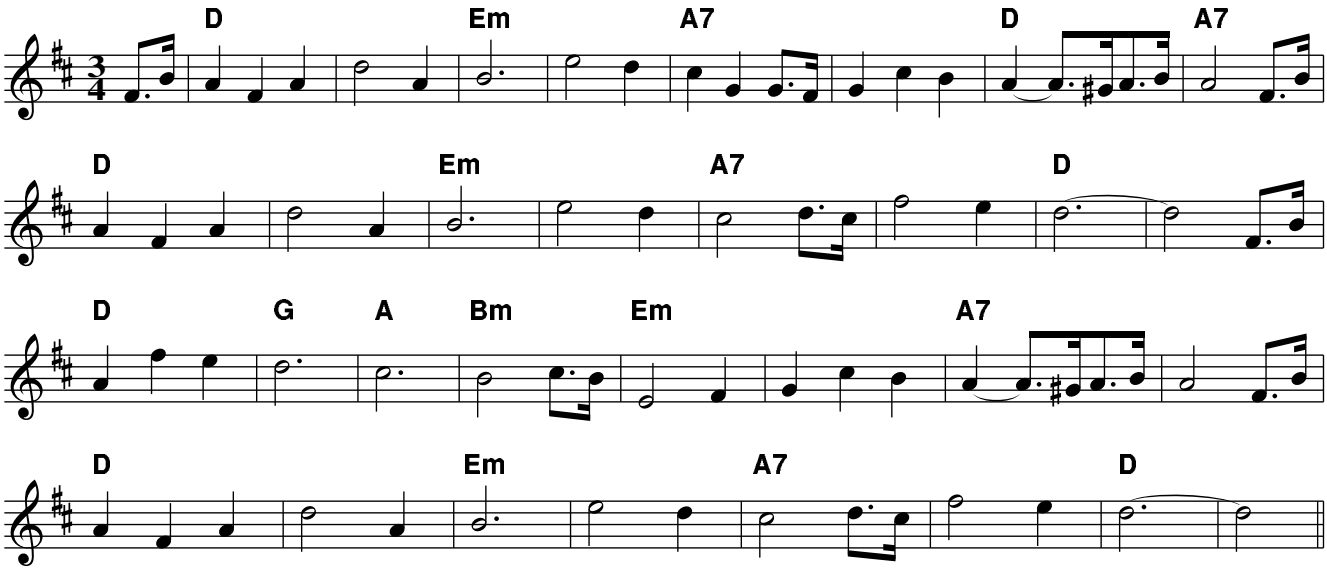
from accordion player Pearly Watling from Goulburn 1904–1997