Surprise Schottische
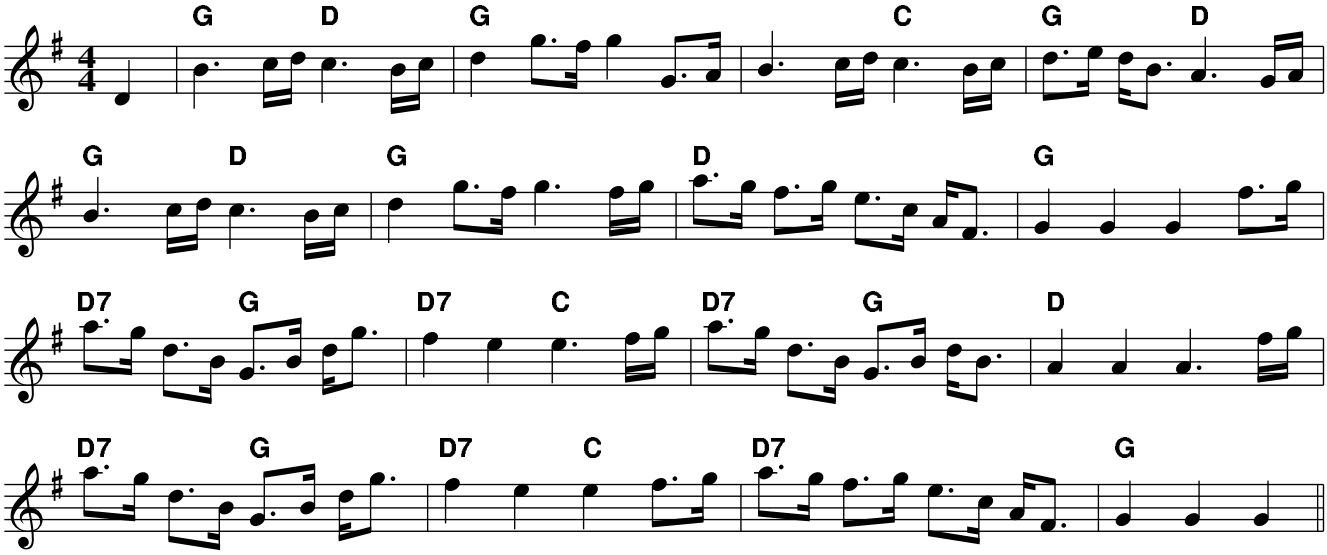
from Stan Treacy, Crookwell