In and Out the Dirty Windows
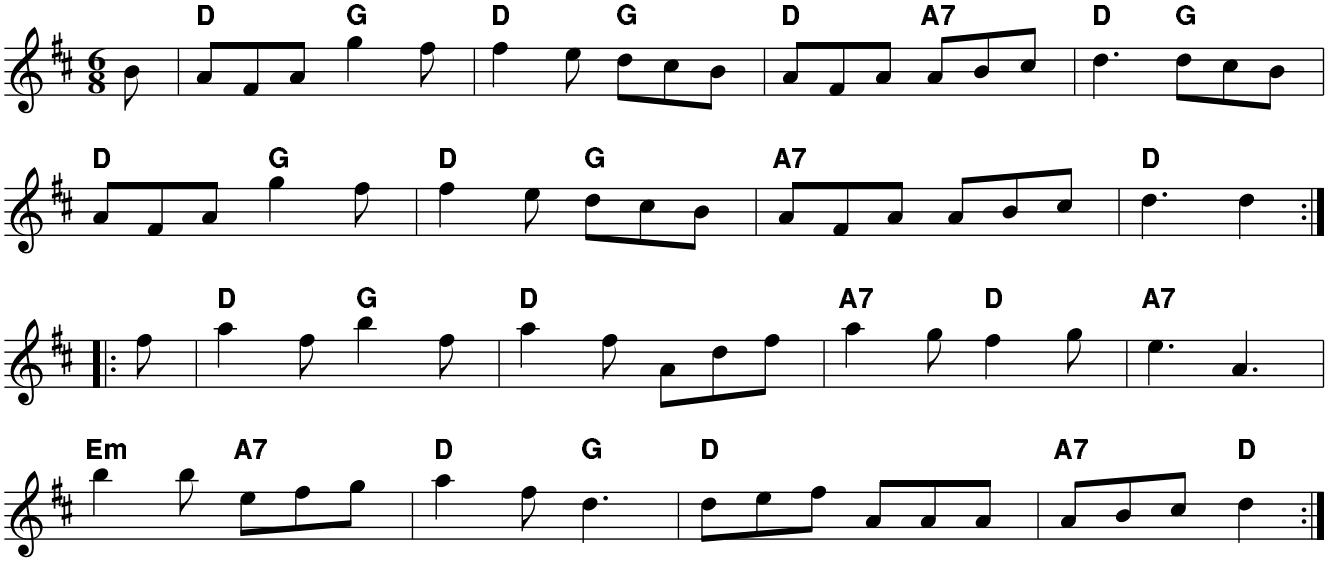
collected from Herb Gimbert at the Bush Music Club, Les Massey from Picton and Joe Yates from Gulgong by John Meredith